

How to Apply?

1

Book A School Visit

Book a school visit with our ECE Admissions Team. Call or WhatsApp +60 12-509 7776

2

Application

Submit your Application Form
<https://sasana.edu.my/admissions>

3

Assessment

Pay application fee and take the entrance interview & assessment.

4

Acceptance

Successful applicants will receive a Letter of Offer.

5

Admission

Full payment of fees should be made before school starts.



Scan here for
School Prospectus





Scan here for
NZCSE details

Connect with us

Address : No 7 & 8, Jalan 4/12, BTP4,
Bandar Tasik Puteri,
48020 Rawang, Selangor, Malaysia

 sasana.edu.my

 +60 12-509 7776

 fb/sasanainternationalschool

sasana

early childhood
a waldorf education

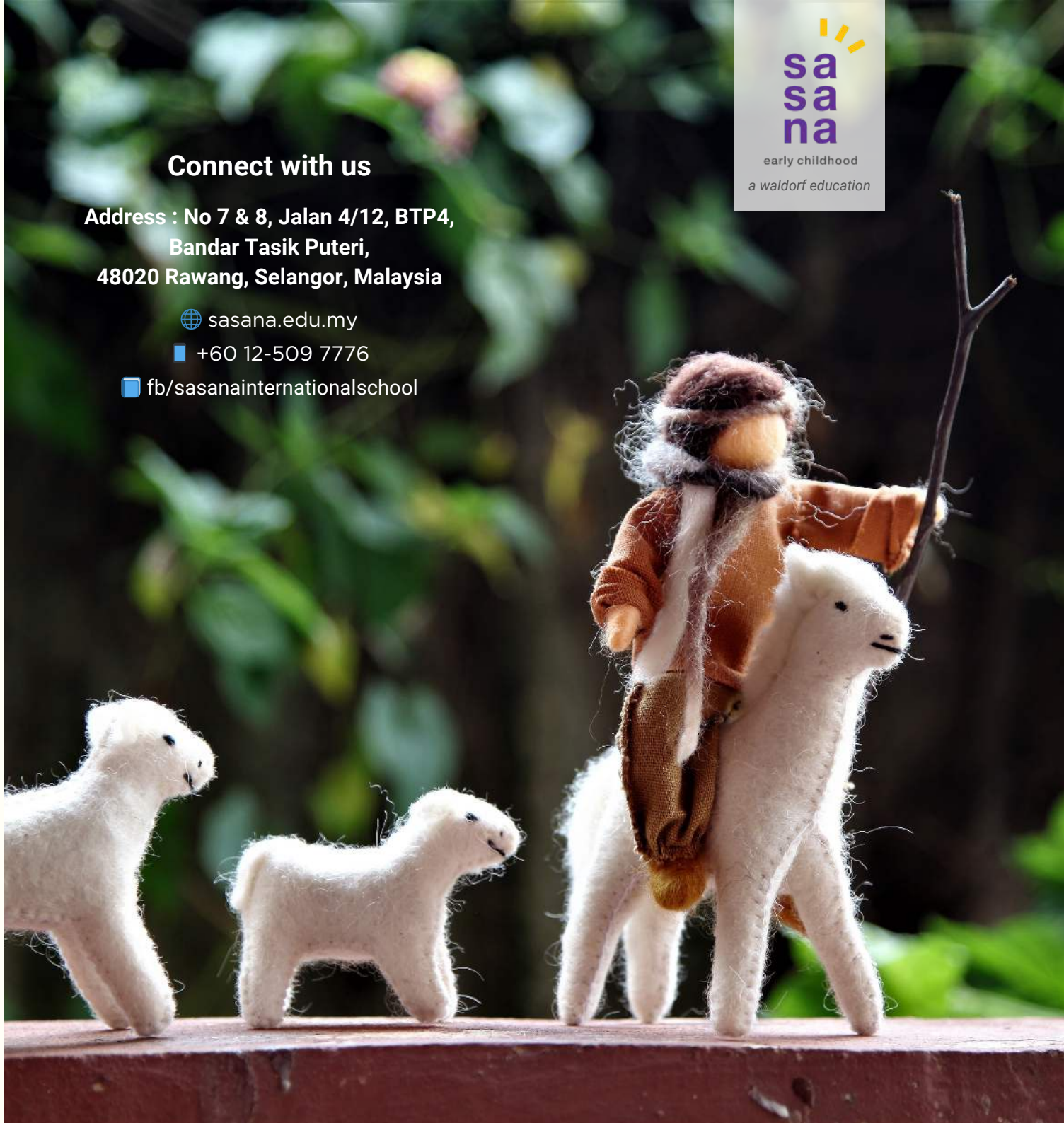

Daily Schedule

8:00 am	Morning Circle + Outdoor Play
9:45 am	Morning Tea
10:15 am	Wash up
10:45 am	Indoor Play
12:30 pm	Lunch + Clean up
1:00 pm	Story time + Nap
2:15 pm	Dismissal

After school daycare services are available, please contact us for further information.

**Time table is subject to periodic review*

Activities

- Wet on wet painting and drawing
- Cooking and baking
- Yarn craft
- Beeswax modelling & paper crafts

Programme Fee

ECE Programme Fee	Term 1	Term 2	Term 3	Term 4
4 - 6 years old	RM3,690	RM3,690	RM3,690	RM3,690

- **Sibling Discount** : 2nd Child onwards - 10%
- **Advance Payment Discount** : Advance payment for full academic year - 3%
- Fees above do not material fees, insurance, after-school daycare and other incidental fees.

Registration

One-time payment upon application. (Non-refundable and non-transferrable.)

Deposit

Refundable (Requires **at least 1 Full Term Written Notice of Withdrawal**).

Payment Options:

- By Cheque : Payable to **"Sasana Education Sdn Bhd"**
- By Bank Transfer : Account Number 3203 413 629 (Public Bank)



Sasana Early Childhood Education

Let the Children Be Children

Sasana Early Childhood Education nurtures the whole child—head, heart, and hands—through imaginative play, daily rhythms, and a warm, home-like environment. Teachers guide through example, not direct instruction, allowing children to learn naturally through imitation and exploration.

Formal academics are gently delayed, giving space for social-emotional development, creativity, and confidence to grow. Rich storytelling, handcrafts, and nature play build language, coordination, and connection to the world.

This gentle, play-based approach fosters emotional intelligence and resilience, laying the foundation for a lifelong love of learning.

Sasana honors childhood as a sacred, wonder-filled time of growth and becoming.



Play, and more play

In a Waldorf world where wonder leads the way,
Children laugh, build, climb, and sway.

No rush, no race—just time to be,
With sticks and stones and climbing trees.

A silken cloth becomes a cape, A wooden block a sailing drape.
A pinecone talks, a pebble sings— Imagination grows its wings.

Rhythms hold them, gently guide, In stories told and songs beside.
The hands are busy, hearts are light, In play from morning until night.

So let them play, and play once more— It's not "just play"—it's learning's core.
The soul expands, the senses wake, In every cake they "bake" and lake they "make."

Sasana Early Childhood Education Center (ECE), established in 2016, is housed in two Semi-D homes in Bandar Tasik Puteri, offering a warm, spacious, and home-like setting for young children.

With generous outdoor play areas and hands-on activities, children grow through play, nature, and gentle daily rhythms guided by experienced teachers.

We are part of the Sasana Education community, which includes Sasana International School—providing a nurturing and continuous learning journey from early childhood through the school years, all under one vision of purposeful, child-centered education.

***"Play is the highest form
of research"***
Albert Einstein

